

Cedar Hill Cross Rd between Gordon Head Rd and Richmond Rd

January 30, 2017 To February 02, 2017



The data presented here is for information purposes only and should not be considered authoritative for construction, geotechnical, engineering, navigational, legal, or other site-specific uses. The information shared is owned by the Transportation Division of the Engineering Department at the District of Saanich. Accuracy is not guaranteed.

Start Date: 30-Jan-17
 Start Time: 23:00
 Station ID: M0008-01

Location 1: Cedar Hill Cross Rd between Gordon Head Rd and Richmond Rd

Note:

DATE:	January 30, 2017		January 31, 2017		February 1, 2017		February 2, 2017		February 3, 2017		WK AVG		WK AVG	HOURLY
	MON		TUE		WED		THURS		FRI		EB	WB	CH 1+2	%
Time:	EB	WB	EB	WB	EB	WB	EB	WB	EB	WB	EB	WB		
12-1 AM			23	29	38	35	34	26			32	30	62	0.4%
1-2 AM			7	21	14	22	18	20			13	21	34	0.2%
2-3 AM			6	6	8	4	7	7			7	6	13	0.1%
3-4 AM			11	5	3	8	3	5			6	6	12	0.1%
4-5 AM			13	9	13	9	11	9			12	9	21	0.1%
5-6 AM			30	29	21	30	26	29			26	29	55	0.4%
6-7 AM			68	88	81	96	59	80			69	88	157	1.1%
7-8 AM			293	276	321	296	303	279			306	284	589	4.1%
8-9 AM			832	569	770	530	837	526			813	542	1355	9.4%
9-10 AM			564	357	580	401	653	404			599	387	986	6.8%
10-11 AM			471	382	445	379	423	388			446	383	829	5.7%
11-12 PM			442	459	470	459	514	542			475	487	962	6.7%
12-1 PM			553	500	505	491	527	477			528	489	1018	7.1%
1-2 PM			495	476	485	503	439	501			473	493	966	6.7%
2-3 PM			505	554	468	534	512	540			495	543	1038	7.2%
3-4 PM			525	707	494	705	540	687			520	700	1219	8.5%
4-5 PM			575	756	595	768	565	725			578	750	1328	9.2%
5-6 PM			639	579	582	605	572	654			598	613	1210	8.4%
6-7 PM			406	442	277	456	431	493			371	464	835	5.8%
7-8 PM			288	304	225	326	289	295			267	308	576	4.0%
8-9 PM			226	264	170	247	238	231			211	247	459	3.2%
9-10 PM			206	244	160	171	152	190			173	202	374	2.6%
10-11 PM			102	125	106	118	98	124			102	122	224	1.6%
11-12 AM	51	55	37	53	53	56	55	56			49	55	104	0.7%
LANES			7317	7234	6884	7249	7306	7288			7170	7257	14427	100.0%
TOTAL			14551		14133		14594				14430			
	MON		TUE		WED		THURS		FRI		WK AVG			

PEAK HOUR					TOTAL VEHICALS-PEAK PERIODS		2 HOUR PEAK INTERVALS					
MAX. 7 - 9 am PEAK HOUR	1355	⇒	9.4%	between	8-9 AM	6462	⇒	6 HR TOTAL	2 HR AM (7 - 9 AM)			
MAX. 7 - 11 am PEAK HOUR	1355	⇒	9.4%	between	8-9 AM	4482	⇒	4 HR TOTAL	VEH / HR	VEH / 2HR	2 HR %	
									7-8 AM	589	1944	13.5%
									8-9 AM	1355		
MAX. 11 am - 1 pm PEAK HOUR	1018	⇒	7.1%	between	12-1 PM	24 HOUR FACTORS						
MAX. 11 am - 3 pm PEAK HOUR	1038	⇒	7.2%	between	2-3 PM							
MAX. 4 - 6 pm PEAK HOUR	1328	⇒	9.2%	between	4-5 PM							
MAX. 3 - 6 pm PEAK HOUR	1328	⇒	9.2%	between	4-5 PM	2.23	⇒	6-24 HR FACT.	2 HR NOON (11 - 1 PM)			
						3.22	⇒	4-24 HR FACT.	VEH / HR	VEH / 2HR	2 HR %	
									11-12 PM	962	1980	13.7%
									12-1 PM	1018		
									2 HR PM (4 - 6 PM)			
									VEH / HR	VEH / 2HR	2 HR %	
									4-5 PM	1328	2538	17.6%
									5-6 PM	1210		

Vehicle Speed Summary

Saanich Engineering Department

Count Id: [M0008-01](#)

Filename: [Cedar Hill Cross Rd between Gordon Head Rd and Richmond Rd-Jan-2017.xlsx](#)

Location: Cedar Hill Cross Rd between Gordon Head Rd and Richmond Rd

Note:

Direction: **East-West**

Dates: **January 30, 2017 To February 02, 2017**

Filtered data

AVG. SPEED	28 mph	46 km/h
50 % SPEED	28 mph	46 km/h
85 % SPEED	32 mph	52 km/h
95 % SPEED	35 mph	56 km/h

Location Map

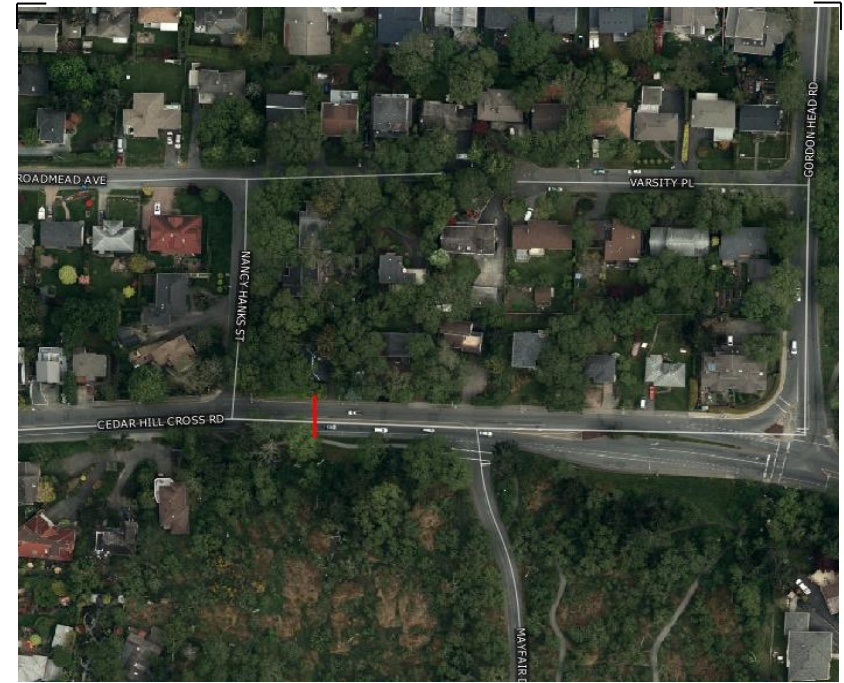

Vehicle Classification Summary

Saanich Engineering Department

Count Id: [M0008-01](#)

Filename: Cedar Hill Cross Rd between Gordon Head Rd and Richmond Rd-Jan-2017.xlsx

Location: Cedar Hill Cross Rd between Gordon Head Rd and Richmond Rd

Note:

Direction: **East-West**

Dates: **January 30, 2017 To February 02, 2017**

Filtered data

FHWA CLASSIFICATION															
CYCLES	CARS + TRL	2 AXLE LONG	BUS	RIGID 2 AXLE SU HGVS	RIGID 3 AXLE SU HGVS	4 AXLE SU HGVS	<5 AXLE ARTIC	5 AXLE ARTIC	6 AXLE ARTIC	<6 AXLE MULTI	6 AXLE MULTI	> 6 AXLE MULTI	UNCLASSIFIED	TOTAL	
CS 1	CS 2	CS 3	CS 4	CS 5	CS 6	CS 7	CS 8	CS 9	CS10	CS11	CS12	CS13	CS14		
289	36165	5092	396	993	271	56	66	2	2	0	0	0	52	43384	
0.7%	83.4%	11.7%	0.9%	2.3%	0.6%	0.1%	0.2%	0.0%	0.0%	0.0%	0.0%	0.0%	0.1%	100.0%	
<-----	95.8% ----->		0.9%	2.3%	<-----			0.9%	----->				0.1%	100.0%	
<-----	95.8% ----->		0.9%	<-----				3.2%	----->				0.1%	100.0%	
<-----	95.8% ----->		<-----					4.1%	----->				0.1%	100.0%	